

# AICTE Mandatory Disclosure

Mandatory Disclosure : Updated on 19th December, 2025  
**AICTE Current File No.** : 1-46268346449  
Date & Extension of Approval Granted Period of Last approval : 10.04.2025 - 2025-26

## NAME OF THE INSTITUTION

Name of the Institution : MISRIMAL NAVAJEE MUNOTH JAIN ENGINEERING COLLEGE  
Address of the Institution : GURU MARUDHAR KESARI BUILDING, ,JOTHI NAGAR,THOARIPAKKAM  
City & Pin code : Chennai-600097  
State/UT : Tamil Nadu  
Phone number with STD code : 044-24960101/2271/2272  
Fax number with STD code :  
Office hours at the Institution : 9.00 A.M. to 5.00 P.M.  
Academic hours at the Institution : 9.00 A.M. to 3.40 P.M.  
Email : [info@mnmjec.ac.in](mailto:info@mnmjec.ac.in)  
Website : [www.mnmjec.ac.in](http://www.mnmjec.ac.in)  
Nearest Railway Station (dist in Km) : 5 KM  
Nearest Airport (dist in Km) : 15 KM

## Type of Institution

Type of Institution : Private-Self Financed  
Category (1) of the Institution : Minority- Religious (Jain)  
Category (2) of the Institution : Co-Ed

## Name of the organization running the Institution

Name of the organization running the Institution : Tamilnadu Educational and Medical Foundation (Tamilnadu Educational and Medical Trust)  
Type of the organization : Trust  
Address of the organization : 8, Lynwood Ln, Mahalingapuram, Nungambakkam, Chennai, Tamil Nadu 600034

Registered with : Joint Sub Registrar  
Registration Date :  
Website of the Organization : [www.mnmjec.ac.in](http://www.mnmjec.ac.in)

### Name of the Affiliating University

Name of the affiliating University : Anna University, Chennai  
Address : Guindy, Chennai – 600 025.  
Website : [www.annauniv.edu](http://www.annauniv.edu)  
Latest affiliation period : 2024- 2025

### Name of Principal / Director

Name of Principal / Director : **Dr.T.Sasikala**  
Exact Designation : Principal  
Phone number with STD code : 044-24962272  
FAX number with STD code : 0427 – 4099888  
Email : [principal@mnmjec.ac.in](mailto:principal@mnmjec.ac.in)  
Highest Degree : Ph. D.  
Field of specialization : CSE-Computer Networks

### Governing Board Members

1.	Sri. Lalchand Munoth	Chairman
2.	Sri.Dr. Harish L Metha	Secretary: Administration
3.	Sri. Jaswant Munoth	Secretary: Academic & Finance
4.	Sri. K. Subhashchand Ranka	Member
5.	Sri. R. Dayachand Savansukha	Member
6.	Sri. K. Vinaychand Galada	Member
7.	Sri. L. Uday Metha	Member
8.	Nominee of AICTE (Head Quarters)	Member
9.	Nominee of AICTE (Southern Region)	Member
10.	Nominee of DOTE	Member
11.	Commissioner of Technical Education (Ex-Officio)	Member
12.	Sri. C.R. Sasi, Nominee of State Govt.	Member
13.	Nominee of Anna University	Member
14.	Dr.T.Sasikala	Principal & Member

## Executive Component : Organisation chart and Process

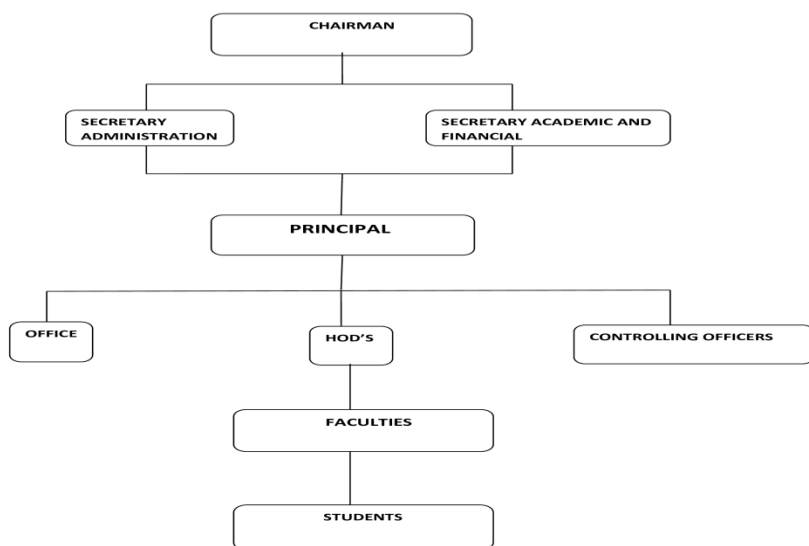

### **Student Feedback on Institutional Governance/faculty performance**

A student feedback mechanism is available in the institution. Twice in a semester, the students provide the feedback of faculty in the prescribed format.

### **Students Evaluation Form :**

### **Grievance redressal mechanism for faculty, staff and students**

- System for Redressal of grievances of faculty, staff and students
- The management of the college follows an open system of administration and grievances from staff and students are given the utmost attention.
- Complaints and suggestion boxes are kept at a number of places in the campus and also in the hostels.

- The suggestions and complaints are carefully looked into and remedial measures undertaken. Responses are also publicized through notice boards.
- In case of indiscipline, a committee appointed by the principal enquires into the matter by calling witnesses and recommendations are made about the action to be taken by the management.
- Grievances regarding the staff in terms of salary, promotions etc., are carefully looked into by the HR department in consultation with the Principal and remedial measures taken.
- Class Committee meetings are held in which grievances of students are taken note of and remedial measures taken.
- A student welfare officer looks into the welfare of the students and advises the management for necessary action.

### **Department wise Details**

#### **U G Programmes**

- B.E Civil Engineering
- B.E Mechanical Engineering
- B.E Electrical and Electronics Engineering
- B.E Electronics and communication Engineering
- B.E Computer science and Engineering
- B.Tech Information and Technology
- B.Tech Artificial Intelligence and Data Science
- B.Tech Computer Science and Business systems

#### **P G Programmes**

- **M.E** Computer science and Engineering
- **M.E** Structural Engineering
- Master of Business Administration

### **Department wise Teaching Faculty - Detailed - Bio-data Form**

#### **U G Programmes**

- B.E Civil Engineering
- B.E Mechanical Engineering
- B.E Electrical and Electronics Engineering
- B.E Electronics and communication Engineering
- B.E Computer science and Engineering
- B.Tech Information and Technology

- B.Tech Artificial Intelligence and Data Science
- B.Tech Computer Science and Business systems

### **P G Programmes**

- **M.E** Computer science and Engineering
- **M.E** Structural Engineering
- Master of Business Administration

### **Admission Quota**

Admission Quota	:	Engineering & Technology
Entrance Test/ Admission Criteria	:	No Entrance Test in Tamil Nadu. Admission based on the marks obtained in +2 Examinations (Physics + Chemistry + Mathematics)
Lowest cutoff marks in Previous year	:	
Fees in rupees	:	Accredited Courses Rs. 55,000/- Non Accredited Courses Rs. 50,000/-
Number of Fee Waivers offered	:	
Admission Calendar	:	May to June
Admission Quota	:	Master of Business Administration
Entrance Test/ Admission Criteria	:	A pass in any Bachelor's Degree (2 Years) from a recognized university Admission based on TANCET and CET Entrance Score

**Infrastructural Information-Adequate infrastructure facilities have been provided in compliance with AICTE requirements.**

### **Academic Sessions**

Academic Sessions	:	Engineering & Technology and MBA
Examination System, Year /Semester	:	Semester Pattern/ Two semesters per year
Period of declaration of results	:	within 1 – 2 months after closure of examinations

## Counseling / Monitoring

Counseling / Monitoring	- Regular Counseling for students by faculty advisors once every week
Career Counseling	- Done during faculty advising regularly and also by department Placement coordinators
Medical facilities	- A Medical Room is provided in the Institute and Hostel equipped with a doctor& team.
Student Insurance	- All Students are covered under Insurance Scheme .

## Students Activity Body

### Cultural activities -

- Students at MNMJEC exhibit their talents in an astounding manner through the Cultural Activities.
- **Repture**, a cultural festival, which is conducted every Year ( >> [Read more](#) )

**Sports activities** - Facilities available in the Sports are

### 1. Outdoor Games

Football Field	Hockey Ground	Basket ball Court
Volleyball Courts (4)	Badminton Courts (6)	Tennis Court & Cricket Net with pitch

### 2. Indoor Games

	Gym	
Shuttle	Carrom	Chess
Yoga and Meditation Centre	Music Centre)	

### Literary activities -

- The English Development aims at developing the students' overall personality with the main focus on communication skills.
- The following activities are conducted under the auspices of the EDC :
  - Group Discussion
  - Debates
  - Oral Presentations
  - Role plays
  - Interview techniques
  - Poetry Writing

in order to develop the students talent.

Participation in these programmes gives them a face lift to take on the ever challenging world of productive activity.

Technical activities/Tech.	- 1. Every department conducts a national level technical symposium in
----------------------------	--

Fest	every Year.,
Industrial Visits/Tours	- Industrial Visits/Tours Arranged
Alumni activities	- Every Year Alumni meeting is arranged for each department

---